LAUBER GROUP

Organigramm Lauber Group
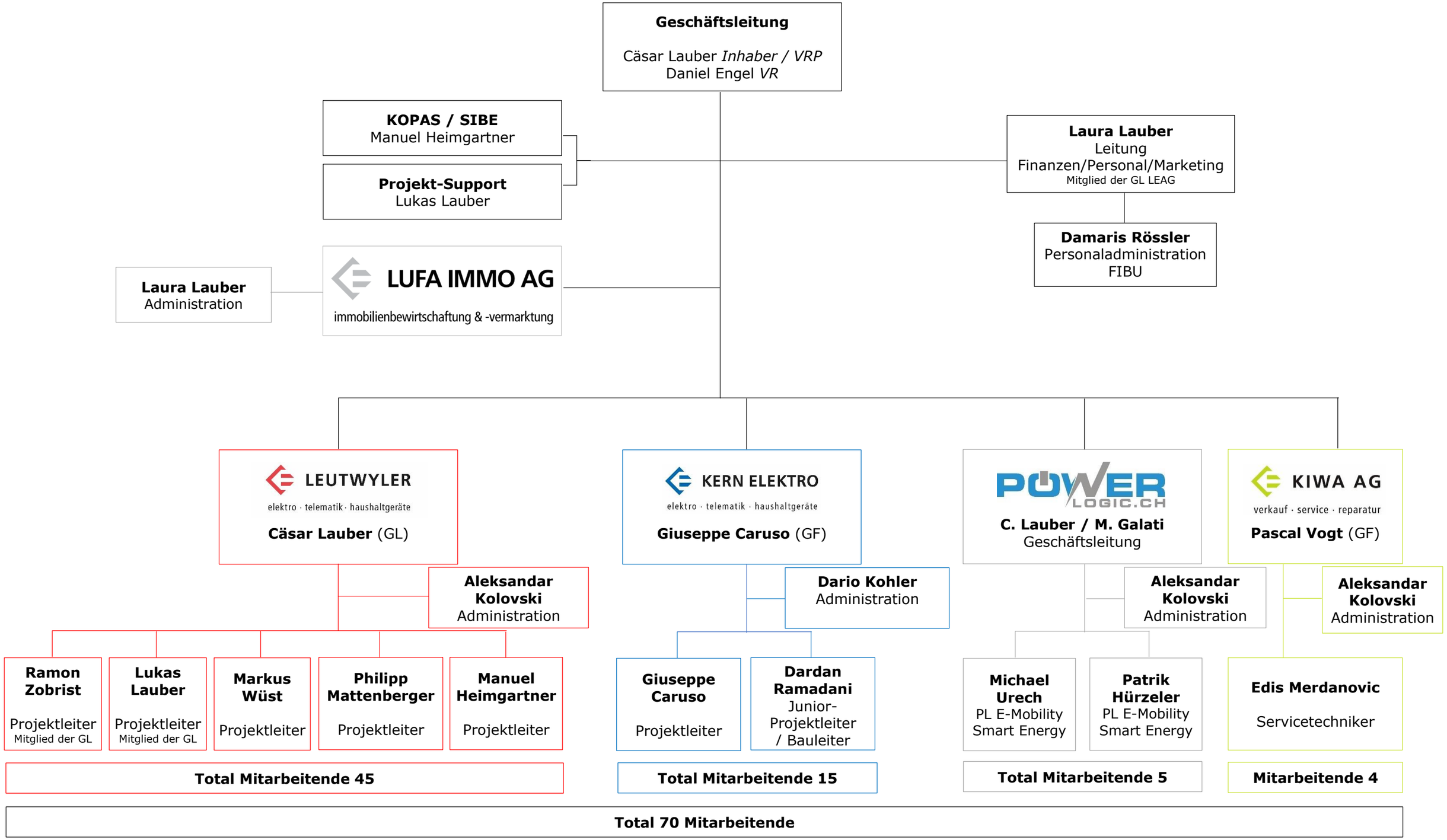
per 01.08.2026